



MAP

GeoSolutions

STEM ANALYSIS OF BOLAINA BLANCA

“Guazuma crinita Mart.”

Rocío Vargas Llanto

PERÚ

PROBLEM IN PERÚ

The marketing of the wood in Perú is every time bigger, for that in the present extracted of the forests more diversity of species for the supply of the factories.

Within of the forestry regulations is determined that the cubage of the volume of the trees is based in the “basal area a $1.3 \cdot H_c \cdot 0,65 = \text{Commercial Volume}$ ”

0,65 is the factor of form used in the cubage of all forestry species.

Hc: Height commercial

PROBLEM IN PERÚ

The initiative of this work is based in the neediness of establish a methodology for the assessment of the fustal profile of the different species found in the Peruvian forests and also for the species in the forestry plantation.

The main goal is focused in generate the factors of form, specific for every specie and for his diameter classes.

Due to the poor experience of the works with Field-Map in our country, this work have been more a practice to start bigger goals with the management of our tropical forests.

MAP OF LOCALIZATION

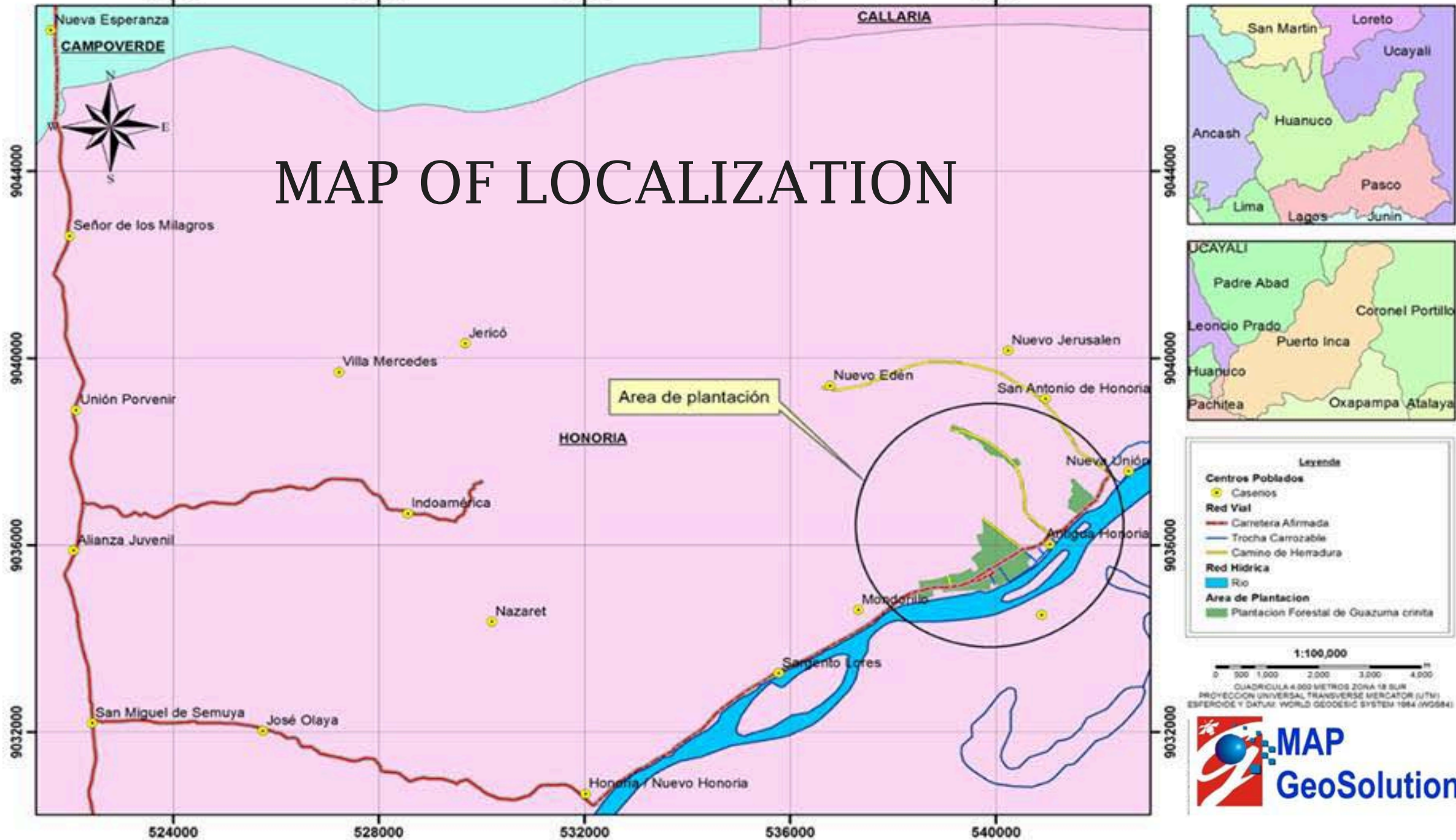

MAP OF STRATIFICATION

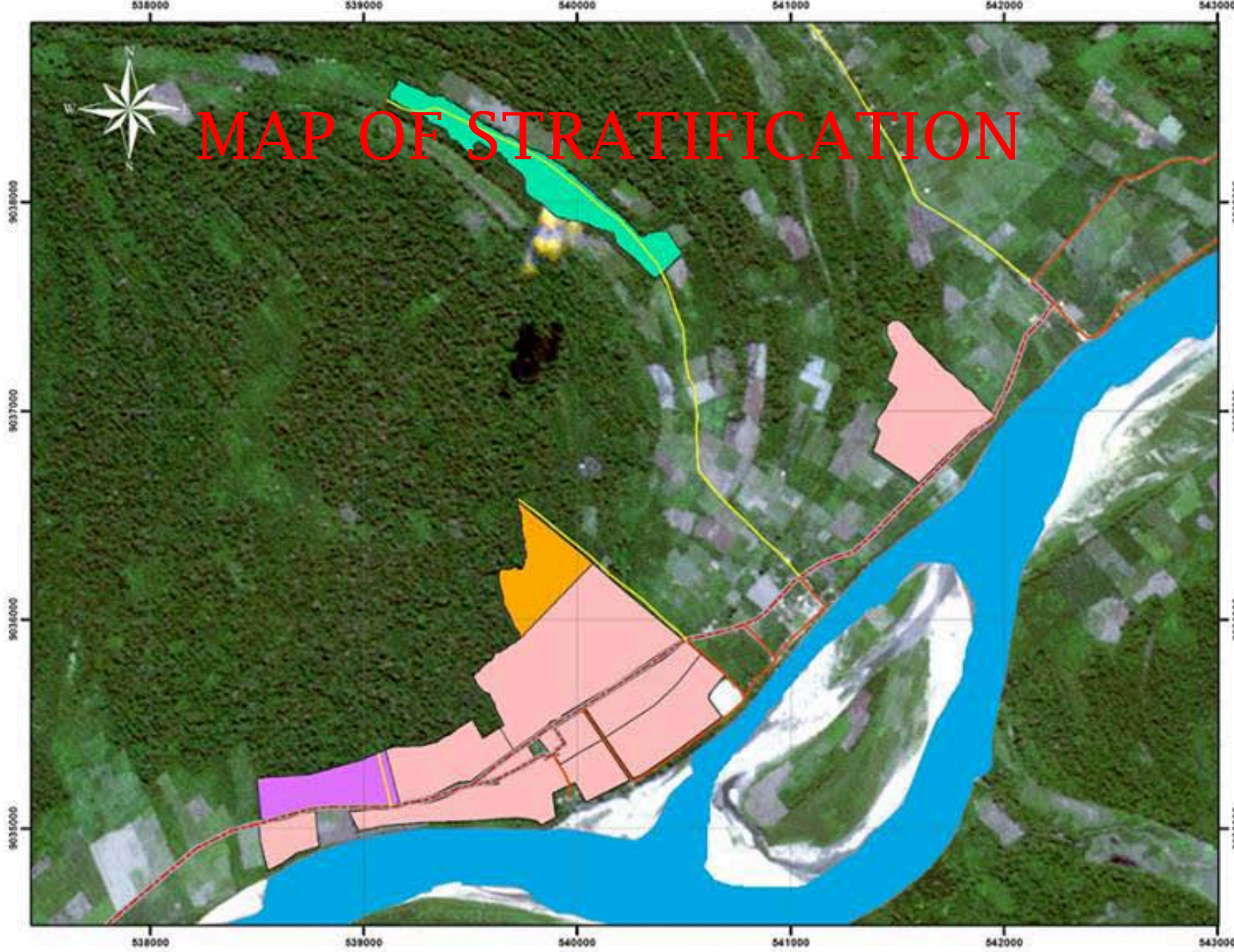

Leyenda

Estratos

- Estrato I
- Estrato II
- Estrato III
- Otras areas de plantacion

Red Vial

- Camino de Herradura
- Carretera Afirmada
- Trocha Carrozable

Red Hidrica

- Rio

Estrato	Área (ha)	Año de establecimiento	Distanciamiento
I	12.45	2006	5 m x 5 m
II	12.77	2007	5 m x 5 m
III	21.7	2008	5 m x 5 m

1:25,000

0 125 250 500 750 1,000 m

QUADRICULA 1:000 METROS ZONA 18 SUR
PROYECCION UNIVERSAL TRANSVERSE MERCATOR (UTM)
ESFEROIDE Y DATUM: WORLD GEODESIC SYSTEM 1984 (WGS84)

Localization of the plots

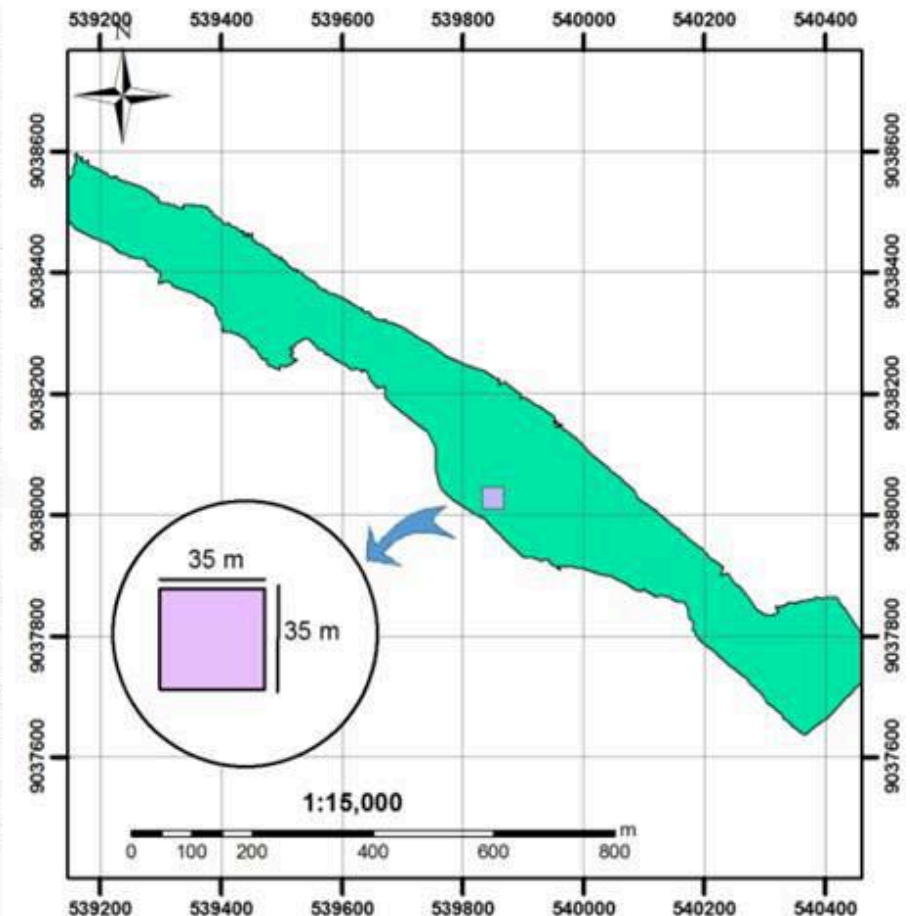
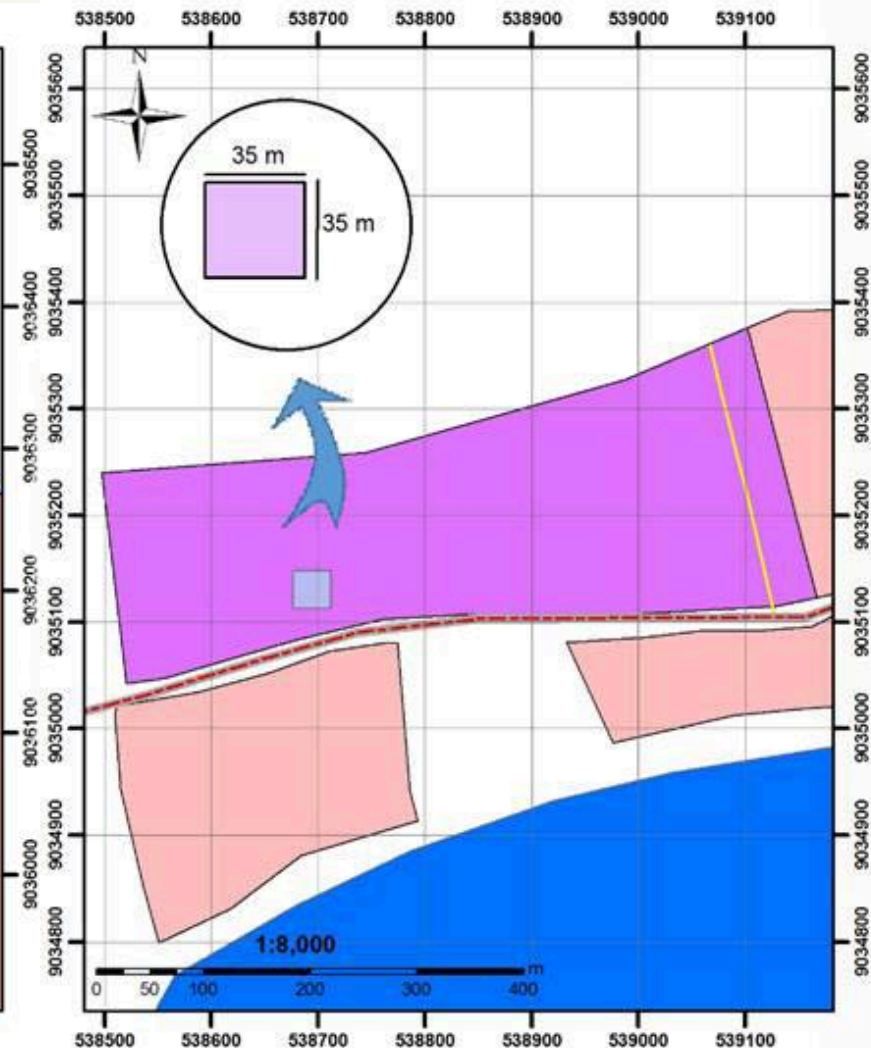
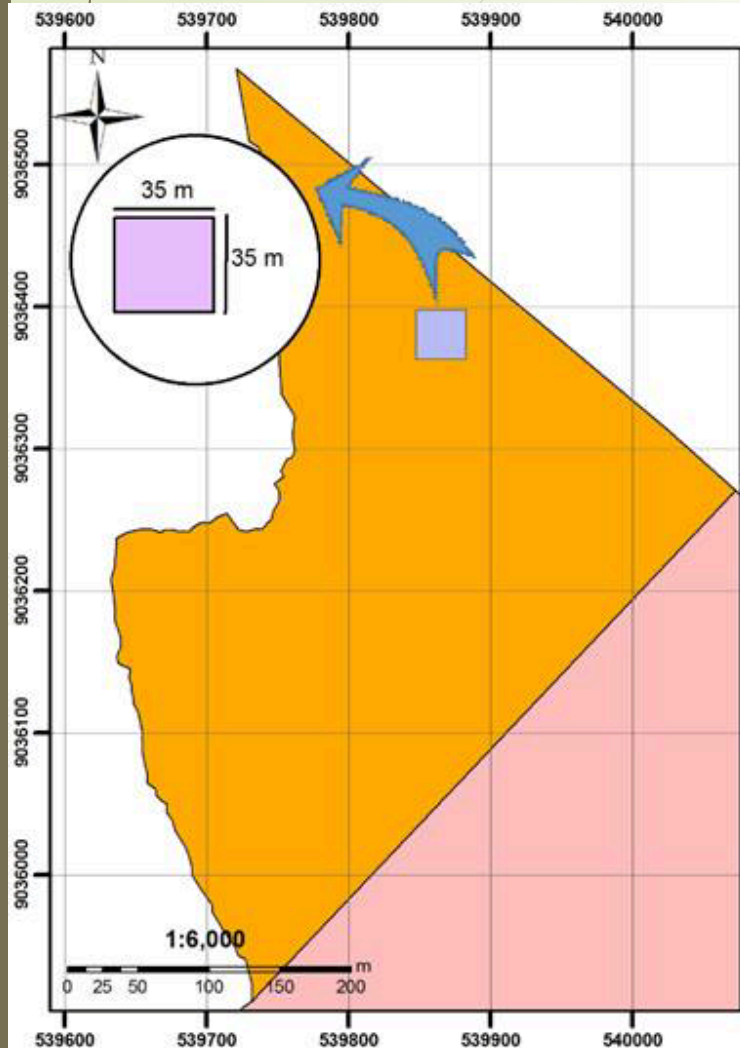

SPECIFICATIONS OF THE WORK

- ❖ Specie “*Guazuma crinita* Mart.”; Bolaina blanca.
- ❖ Was made in plantations of different ages 4, 5 y 6 years old.
- ❖ Distance between plants 5m x 5m.
- ❖ Area of assessment 1,400 m²
- ❖ Number of trees measured 192.
- ❖ Number of the trees analyzed 129.
- ❖ Equipment used FM-LT

DATAS COLLECTED IN FIELD

Entity	Attribute	Specifications
TREE	DBH	Dadas collected of manually
	Diameter to the height of 0,50 m o 0,30 m	
	Diameter to the height of 2,00 m	
	Height commercial	Dadas collected whit equipment Field-MapLT
	Height total	
	Diameter 1/3 Height total	
	Diameter 3/5 Height total	
	Specie	
	Age of the tree (6, 5, 4 years)	
	Distancing (5mx5m)	

DATAS COLLECTED IN FIELD



TABLE OF RESULTS

Variables	olds	Species	Mean residual%	Mean residual%	Mean residual cm	Mean residual Abs cm	Standard Desv. cm	r2	N° Data
DBH,H	All ages	All individuls	-0,88	5,74	-0,51	0,82	1,30	0,98	903
	6	Guazuma crinita	0,29	4,79	0,02	0,68	1,07	0,99	301
	5	Guazuma crinita	0,04	6,05	-0,09	0,89	1,36	0,97	301
	4	Guazuma crinita	-2,95	6,39	-0,38	0,89	1,47	0,97	301
DBH,H, Dstump	All ages	All individual	-0,21	4,94	-0,05	0,63	1,15	0,98	903
	6	Guazuma crinita	-0,81	3,87	-0,12	0,49	0,88	0,99	301
	5	Guazuma crinita	2,37	5,40	0,23	0,71	1,27	0,98	301
	4	Guazuma crinita	-2,21	5,56	-0,27	0,69	1,27	0,98	301

COMPARISON OF TOTAL VOLUMES

Stratum	Mean height total (m)	Mean DBH (cm)	Mean of volume total	
			Model global (m ³)	Cubicación del árbol en pie (m ³)
All individual	22,4984	23,0380	0,4633	0,6154
6 years	23,1809	23,3535	0,4628	0,6469
5 years	22,4107	22,8767	0,4601	0,6062
4 years	21,9037	22,8837	0,4669	0,5932

COMPARISON OF COMMERCIAL VOLUMES

Stratum (Ages)	Mean height commercial (m)	Mean DBH (cm)	Mean of volume commercial	
			modelo Global (m ³)	cubicación del árbol en pie (m ³)
All individual	18,1547	23,0380	0,4364	0,4948
6 years	18,2074	23,3535	0,4375	0,5065
5 years	17,8144	22,8767	0,4361	0,4793
4 years	18,4423	22,8837	0,4356	0,4986

MORPHIC COEFFICIENT

Stratum	Mean Volume		Mean morphic coefficient
	Model global (m ³)	Fórmula del cilindro (m ³)	
All individuals	0,4364	0,7721	0,5679
6 years	0,4375	0,7792	0,5639
5 years	0,4361	0,7701	0,5668
4 years	0,4356	0,7670	0,5708

CONCLUSION

The averages of total volumes of *Guazuma crinita* Mart. for the stratum of 6 years old was calculated in 0,4628 m³, for the stratum of 5 years old 0,4601 m³ and the stratum of 4 years old 0,4669 m³.

The averages of commercial volumes *Guazuma crinita* Mart. for the stratum of 6 years old was calculated in 0,4375 m³, for the stratum of 5 years old 0,4361 m³ and for the stratum of 4 years old 0,4356 m³.

The morphic coefficient for *Guazuma crinita* Mart., was calculated to the total of the individuals and is 0,5679; for the stratum of 6 years old is 0,5639; for the of 5 years old is 0,5668 and of 4 years old is 0,5708.



MAP
GeoSolutions

